Demut Anbetung Dank und Lobpreis
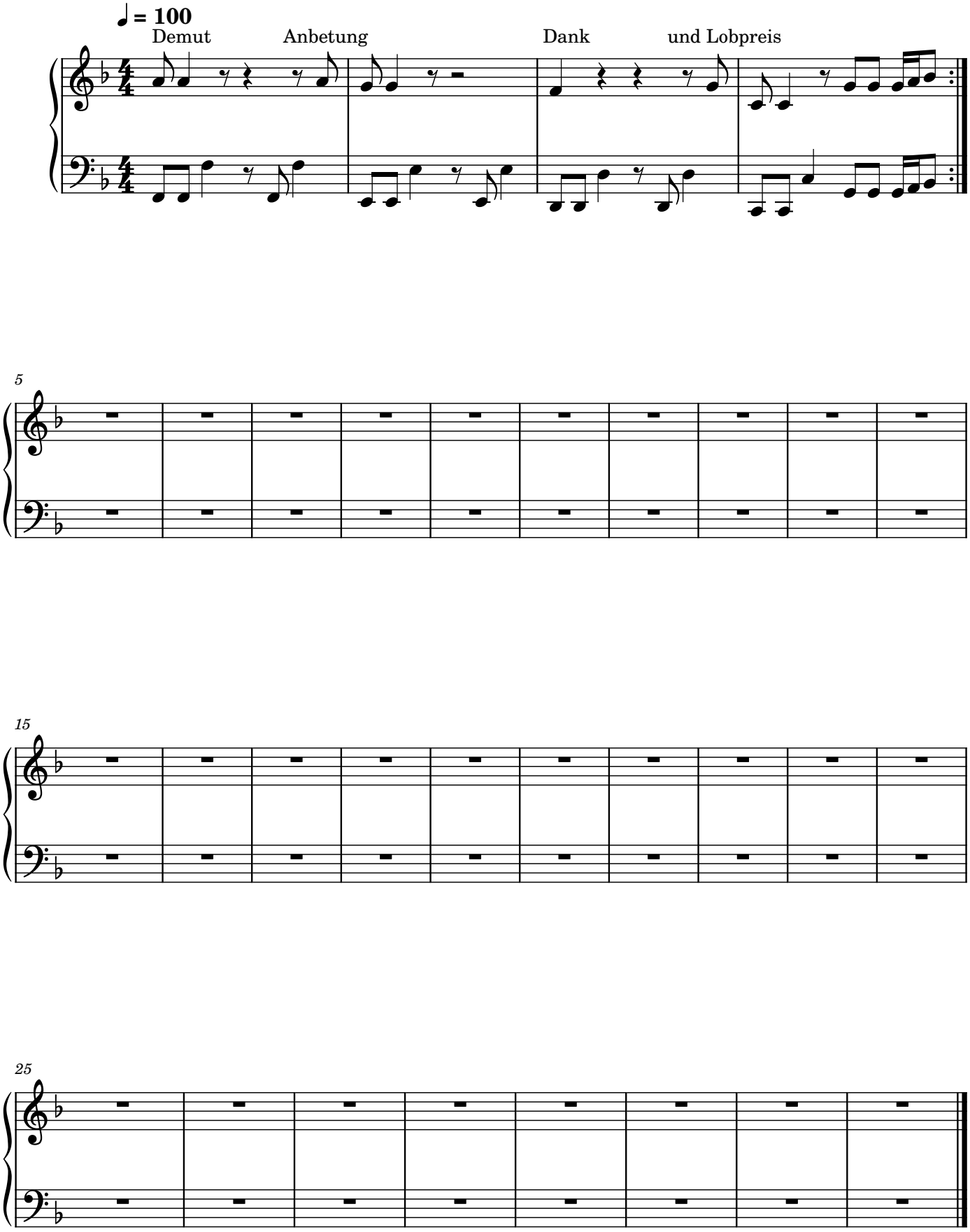
Alex Volz