Unbenannte Partitur

Untertitel
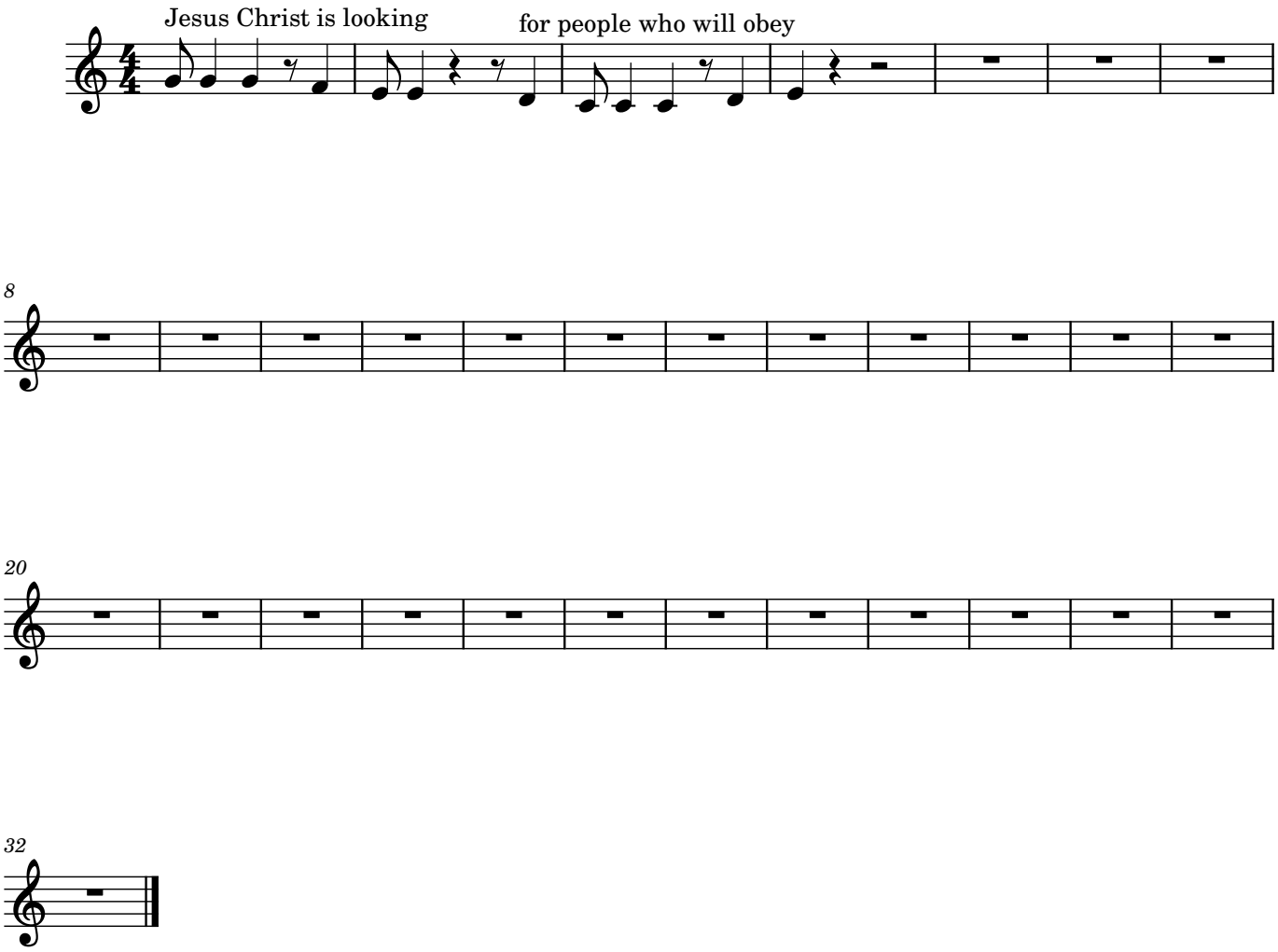
Alex Volz