Jesus is God
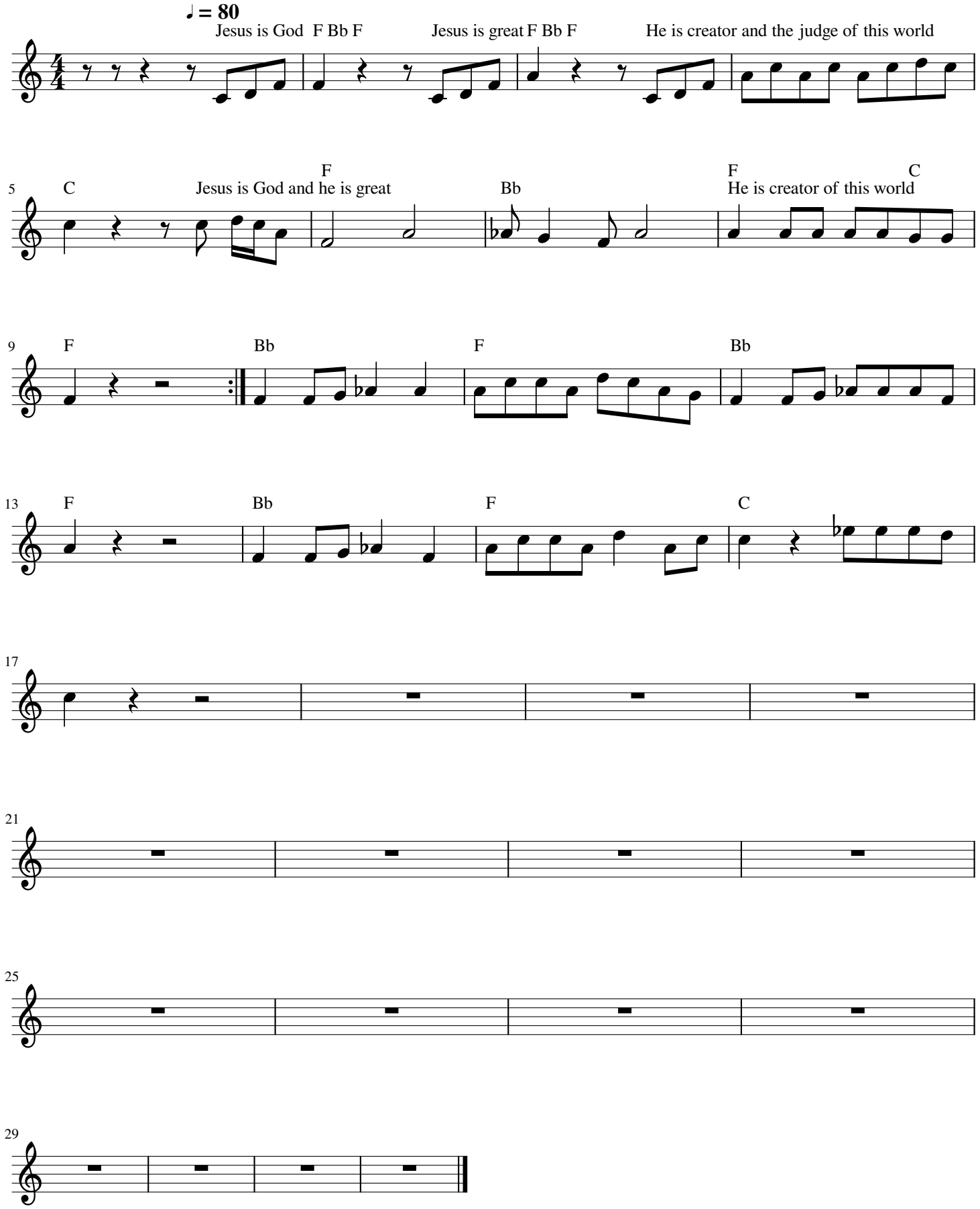
Alex Volz